VENTY-SECOND

ANNUAL CONVOCATION

PART I

Northern Alberta Jubilee Auditorium

MAY, 1982

THE PRESENTATION

The Dean of the Faculty of Education asks the candidates for degrees to rise, and presents them with these words:

"Eminent Chancellor and President, on behalf of the Faculties, I present to you these scholars and ask that they be pledged and admitted to the degrees to which they are entitled."

THE PLEDGE

The President, then rising, addresses the candidates in these words:

"Do you promise faithfully to observe and loyally to maintain the statutes, customs, privileges and liberties of this your University? Do you solemnly promise to conduct yourself in all things loyally and faithfully to the honor of your University, the encouragement of learning and the good of your country?"

Each candidate replies: "These things I pledge myself to do."

THE ADMISSION

The Chancellor then addresses the candidates in these words:

"By virtue of the authority vested in me by the Legislature of this Province, and with the consent of this University, I admit you to the degrees to which you are entitled, and invest you with all the powers, rights and privileges pertaining to such degrees, and I charge you to use them for the glory of God and the honor of your country."

Candidates then sit down.

Please refer to the inside back cover of this program for a short history of academic dress.

The University of Alberta

PART ONE

of the

SEVENTY-SECOND ANNUAL CONVOCATION

for the

CONFERRING OF DEGREES

THE CHANCELLOR, MRS. JEAN B. FOREST, *Presiding*

TWO O'CLOCK, MONDAY AFTERNOON
MAY THE THIRTY-FIRST
NINETEEN HUNDRED AND EIGHTY-TWO
NORTHERN ALBERTA JUBILEE AUDITORIUM
EDMONTON, ALBERTA

Program

ACADEMIC PROCESSION

The audience and graduands will remain seated during the musical prelude. Following a pause in the music the band will play the opening bars of the processional music to signal the arrival of the Chancellor and other members of the Platform Party. The audience and graduands should then rise and remain standing until after the Invocation.

O CANADA*

THE INVOCATION
Fr. John Madden, M.A., Ph.D., C.S.B.

WELCOME TO THE UNIVERSITY
John L. Schlosser
Chairman, Board of Governors

REPORT TO THE UNIVERSITY
Dr. Myer Horowitz
President

CONFERRING OF DEGREES
The Presentation
The Pledge
The Admission

THE ALUMNI ASSOCIATION

CONFERRING OF HONORARY DEGREE OF DOCTOR OF LAWS
Ethel Isabella Taylor
Presented by Mrs. H. Flewwelling

The Most Reverend Joseph Neil MacNeil, B.A., J.C.D., D.D., D.C.L., LL.D.
Presented by Reverend T. Leadbeater

CONVOCATION ADDRESS
Archbishop MacNeil

GOD SAVE THE QUEEN

RECESSION

Members of the audience are requested to remain at their seats until the Platform Party and the graduates have recessed.

Music provided by The University of Alberta Convocation Band under the direction of Ernest Dalwood, A. Mus.

The Assistance of the Music Performance Trust Fund and the Edmonton Musicians' Association is gratefully acknowledged.

*Words and Music are printed on the inside back page of the program.

Awards

AWARDS IN FACULTIES

THE FACULTY OF EDUCATION

The Milton Ezra Lazerte Gold Medal
Ruth Royal Mah, Calgary

The Pearl Turner Memorial Prize
Catherine Anne Pick, Ardrossan

THE FACULTY OF NURSING

The McClure Gold Medal in Nursing
Susan Joy Lindholm, Wetaskiwin
Beth Ann Perry, Beaverlodge

The McClure Book Prize
Elizabeth Ann Lever, Newfoundland

The Faculty of Medicine Book Prize in Nursing
Linda Rose Degenstien, Hayter

The Cheryl Lynn Osborne Memorial Scholarship in Nursing
Carleen Marie Brenneis, Edmonton

The W. B. Saunders Company Prize in Nursing
Grace Rita Bruinsma, Edmonton

THE FACULTY OF PHYSICAL EDUCATION AND RECREATION

The University of Alberta Alumni Gold Medal in Physical Education and Recreation
Barbara Joan Chapman, Red Deer

FACULTE SAINT-JEAN

The General Consul of France Book Prize
Maureen Anne Fyfe, Fort Sackatchewan

The General Consul of France Book Prize in French Language and Literature
Edith Bergeron, Quebec

FIRST CLASS STANDING

Faculty of Education

B.Ed. Degree

Marci Dawn Andrews
Barry John Androschuk
Karen Ann Banks
Sheryl Joy Bauman
Diana Frances Belt
Oma Bissessar
Diane Liona Bobocel
Carol Nepaulin Bolding
Laurel Gay Borisenko
Janet Marie Brochu
Barbara Jane Buban
Carol Ann Burden
Nancy Jo Pauline Chemerys
Laura Lynette Comfort
John Gilbert Cox
Frances Elizabeth Davidson
Richard James Deboice
Brenda Marie Devloo
Deana Isabell Fair
Maxine Gay Franke
Donald Blake Franklin
Brenda Lee Fyfe
Denise Elizabeth Gates
Kenneth Robert Gerke
Cecile Trottier Godel
Glenys Elaine Grundberg
Pam June Halverson
Pamela Hardy
Denise Marie Harris
Glenna Lynn Hart
Norma Lanette Hauger
Harley William Hay
Virginia Joy Hobart
Kathleen Elizabeth Hughson
Neil Ernest Ingram
Judith Anne Johnston
Karen Leah Kenny
Jacqueline Marie Keroack
Kenneth Anthony Klukas
Linda Joyce Knight
Pamela Grace Knight
Cynthia Lynn Kotelko
Betty Ann Latawiec
Donna Beth Layden
Jenni Lee Lebarge
Jena Chi Yung Lee
Ethlyn Margaret Leslie
Laura Alice Letts
Marian Elizabeth Levitt
Janice Mary Luft
Jennifer Mary Lunn
Katherine Leah Macleod
Denise Marie Harris
Ruth Royal Mah
Warren Joseph Marcotte
Valerie May
Paul Kenneth McNair
Brenda Darlene Metcalfe
Collette Jill Moltzahn
Lesley Ann Musick
Sheree Nelles
Patricia Margaret Ness
Audrey Annette Nonay
Sandra Marie Ockerman
Debbie Fran Olyan
Karen Osadchuk
Shanti Rudrawatee Persaud
Catherine Ann Pick
Laurie Irene Richards
Kathleen Yvonne Rose
Linda Joan Rutten
Lisa Sorensen
Robert Allan Sprigings
Susan Lynn Stephenson
Joyce Sternberg
Elaine Cecile Roberge Stevens
Larry Ernest Stewart
Lynda Thomson
Helen Jean Toppin
Gwen Alice Van Sickle
Colleen Marie Walker
Bonnie Lou Warner
Bonnie Rosabelle Werner
Kristine Helen Williams
Robin Winestock
Bernadine Woldański
Roxanne Kim Yasheyko
James Williams

Faculty of Nursing

B.Sc. in Nursing

Wanda Marie Assang
Patricia Grace Baird
Marisa Paola Biscaglia
Carleen Marie Brenneis
Grace Rita Bruinsma
Gail Lorraine Byrt
Karen Jean Chabaylo
Linda Rose Degenstien
Ruth Hattenhauer
Janet Lynn Hengel
Kathleen Frances Hunter-McIlveen
Lise Ann Joly
Beverly Ann Lank
Susan Joy Lindholm
Susan Ruth Ludwig
Dianne Elizabeth MacDonell
Lisa Gillies Mackowetzky
Alta Irma Magee
Gloria Hope Mohr
Karen Lynette Nelson
Gwendolyn Newfield
Beth Anne Perry
Rochelle Petroski
Elaine Rittenhouse
Caroline Joan Savage
Donna Elizabeth Stang
Elaine Fay Stefura
Doris Ilse Struck
Anna Sutherland
Maxine Audrey Veenstra
Elizabeth Wyntjes
Janet Yaremchuk

Faculty of Physical Education and Recreation

B.P.E. Degree

Robert Allistair Gilchrist
Roy Neil Alexander Hartling
Patricia Lynn Parker
Mary Maureen Yates

B.A. in Recreation Administration

Lyall Maurice Brenneis
Barbara Joan Chapman
Annette Maria Driessen
Sharon Louise Miller
Bonita Linnet Neri

Faculté Saint-Jean

B.A. Degree

Mathew Stephen Kuefler
Lynnette Lorraine Landry

B.Ed. Degree

Christiane Rose-Marie Boulet
Jeanne Caron-Rodrigue
Redwane Jaafar Cherkaoui-Eddahabi
Bonita Dora Marie Cyr
Shari Margaret Hamilton
Lise Guyanne Mayne
Andrea Denise Moulun

Degrees

The list of candidates for degrees and diplomas appearing herein is subject to such corrections, with respect to both deletions and additions, as may be necessary.

Admitted to the Degree of Doctor of Laws, Honoris Causa

Ethel Isabella Taylor

The Most Reverend Joseph Neil MacNeil, B.A., J.C.D., D.D., D.C.L., LL.D.

Admitted to the Degree of Bachelor of Education

Candidates presented by Professor W. H. Worth, Dean of the Faculty of Education, and Professor M. Patricia Browne, Associate Dean of the Faculty of Education

With Distinction

Douglas Gordon Algar, Rimbey
Derek Jeffery Arscott, Edmonton
Beverly Ann Baker, Wetaskiwin
Andrea Ball, Sherwood Park
Karen Ann Banks, Edmonton
Karen Anne Basarsky, Ponoka
Diana Frances Belt, Three Hills
Dianne Marion Bischof, Edmonton
Diane Leona Bobocel, St. Paul
Alain Louis Briand, Leduc
Margaret Ellen Brimacombe, Vermilion
Frederika Hermina Bromling, Fairview
Barbara Jane Buban, Bittern Lake
Nancy Jo Pauline Chemerys, Edmonton
Veronica Josephine Chuchman, Edmonton
Harriet Anne Chupka, Sherwood Park
Joan Gertruda Clement Edmonton
Kendall Charles Collett, Edmonton
Laura Lynette Comfort, Fort McMurray
John Gilbert Cox, Edmonton
Ksenia Anna Dackiw, Edmonton
Frances Elizabeth Davidson, Alliance
Richard James Deboice, British Columbia
Brenda Marie Devloo, Forestburg
Wilma Marion Donkers, Edmonton
Monique Erin Edwards, High Level
Deana Isabell Fair, Edmonton
Donna May Fischer, Redcliff
Maxine Gay Franke, Fort Saskatchewan
Geurdina Frans, Edmonton
Donald Maurice Fry, Edmonton
Brenda Lee Marie Fyfe, Yukon
Kenneth Robert Gerke, Edmonton
Jacqueline Goh, Malaysia
Edwin Owen Graff, Red Deer
Glenys Elaine Grundberg, Edmonton
Pam June Halverson, Medicine Hat
Jeanette Clare Harcus, Sherwood Park
Betty Joan Hardin, Edmonton
Glenna Lynne Hart, Ponoka
Norma Lanette Hauger, Beaverlodge
Harley William Hay, Red Deer
Julia Eileen Hey Ponoka
Paul George Hilton, Ontario
Virginia Joy Nicola Hobart, Edmonton
Elizabeth Honsberger, Edmonton
Judith Anne Johnston, Red Deer
Ioannes John Karvelas, Edmonton
Karen Leah Kenny, Edmonton
Pamela Grace Knight, Consort
Shirley Gloria Knopke, Stony Plain

Cynthia Lynn Kotelko, Hairy Hill
Dora Yun-King Lam, Calgary
Ethelyn Margaret Leslie, Edmonton
Marian Elizabeth Levitt, Hayter
Jennifer Mary Lunn, Edmonton
Eileen Elizabeth MacDonald, Fort Saskatchewan
Katherine Leah Macleod, Ponoka
Marlene Renee Maerz, Three Hills
Ruth Royal Mah, Calgary
Pearl Ogrodiuk Major, Edmonton
Jo-Ann Laurel Matiachuk, Edmonton
Valerie May, British Columbia
Laura Elizabeth McArthur, Edmonton
Jeffrey Reid Meropoulis, Niton Junction
Beverly Gail Miskiw, Edmonton
Colette Jill Moltzahn, Bashaw
Margaret Jean Morton, Edmonton
Mark Anthony Murray, Edmonton
Lesley Anne Musick, Edmonton
Sheree Nelles, Edmonton
Audrey Annette Nonay, Edmonton
Elizabeth Dehn Norgaard, Northwest Territories
Jeanne Beth O'Loughlin, St. Albert
Sandra Marie Ockerman, Lindbergh
Luella Meryle Oeste Edmonton
Carol Elizabeth Older, Edmonton
Debbi Fran Olyan, Vegreville
Karen Maxine Osadchuk, Edmonton
Barbara Elaine Owens, Edmonton
Pamela Paul, Ponoka
Elisabeth Anna Maria Pereboom-Klumpenhouwer, Edmonton
Catherine Anne Pick, Ardrossan
Julia Wai-Jan Poon, Edmonton
Patricia Marie Race, Leduc
Anita Margaret Raymer, St. Albert
Dixie Blanche Reid, Edmonton
Roger Renner, Edmonton
David John Rennie, Quebec
William Neal Repetowski, Edmonton
Laurie Irene Richards, Czar
Mary Ellen Riemann, St. Albert
Lorraine Michele Ringrose, Edmonton
Rose Joan Romaniuk, Myrnam
Kathleen Yvonne Rose, British Columbia
Lillian Mary Tetreau Sargent, Edmonton
Joyce-Anne Sims, Edmonton
Lisa Sorensen, Edmonton
Ellen Lorraine Spezowka, Sherwood Park
Susan Lynn Stephenson, Edmonton
Larry Ernest Stewart, Fort Saskatchewan
Stella Margaret Stirling, Edmonton
Irene Stephanie Tarnawsky, Edmonton
Joseph Allan Tarnoczi, Edmonton
Lynda Thomson, Leduc
Gwen Alice Vansickle, Edmonton
Bonnie Lou Warner, British Columbia
Françoise Claude-Louise Watson, Edmonton
Alaunia Frances Welwood, Edmonton
Bonnie Rosabelle Werner, Edmonton
Rena Marilyn Whistance-Smith, Edmonton
Joyce Faye Wilkie, Tofield
James Joseph Williams, Taber
Kristine Helen Williams, Edmonton
Rona Leigh Williams, Wimborne
Joanne Shirley Green Yardley, Edmonton
Helen Yee, Edmonton
Christine Geertruida Zihrul, St. Albert

Kathrine Lynn Airey, Ponoka
Heather Margaret Allan, Tofield
Antonia Amelio, Edmonton
Elizabeth Marie Amerongen, Edmonton
Eulalia Maria Anastacio, Edmonton
Elsie Margaret Anderson, Edmonton
Marci Dawn Andrews, Edmonton
Barry John Alexander Androschuk, Edmonton
James Robert Andruchow, Edmonton
Geraldine Joanna Anthony, Edmonton
Irene Antonia Antoszczak, Edmonton
Bonnie Doreen Argent, Drayton Valley
Jill Charlotte Armstrong Edmonton
Suzanne Elise Aubry, Calgary
Debra Marie Aucoin, Edmonton
Elke Ursula Backer, Woking
Sharon Ann Barlott, Vegreville
Mary Helen Bartzis, Edmonton
Tslila Barzel, Edmonton
Sheryl Joy Bauman, Edmonton
Catherine Anne Bayrak, Edmonton
Judy Lynn Beaudin, St. Paul
Christine Lynn Beaver, Hinton
Marlene Shirley Benn, Fort Saskatchewan
Laurel Rae Bennett, Edmonton
Gina Maria Benvie, British Columbia
Bonnie Faye Berner Edmonton
Eileen Lillian Berry, Red Deer
Zarrin Bharucha, Edmonton
Valerie Olga Billey, St. Albert
Kenny Bissessar, Trinidad and Tabago
Oma Bissessar, Trinidad and Tabago
Susan Karen Bjorge, Edberg
Walter David Black, Edmonton
Joseph Andrew Blake, Edmonton
Carol Anne Kathleen Blochert, Edmonton
Karen Louise Bobocel, Vilna
Carol Nepaulin Bolding, Edmonton
Laurel Gay Borisenko, Calgary
Barbara Joyce Borle, Whitecourt
Helene Yvette Boule, Edmonton
Dorothy Frieda Bourassa, Edmonton
Mona Lillian Bovell, Bruderheim
Lesley Anne Bowness, Edson
Iona Jean Brager, Camrose
Carol Margaret Brailey Edmonton
Leslie Ann Braun, British Columbia
Kathleen Marie Breunig, Edmonton
Janet Marie Brochu, Donnelly
Adrienne Marie Brodeur, Edmonton
Alicia Joanne Broenink, Sherwood Park
Edward Kim Brophy, Edmonton
Patrice Margaret Brown, Edmonton
Rita Brungs, Edmonton
Franco Bruni, Edmonton
Horst August Brunsch, Edmonton
Moira Jean Buck, Fort Saskatchewan
Carol Ann Burden, British Columbia
Lynda Louise Burgess, St. Albert
Elizabeth Anne Burns, Edmonton
Shirley Grace Burton, Edgerton
Linda Joyce Butler, Edmonton
Christine Louise Butters, Northwest Territories
Joyce Doreen Camponi, Edmonton
Marina Gail Carlson, Grande Prairie
Shelley Doris Carmichael, Edmonton
Jeanne Helen Carter, Edmonton
Kim Suzanne Chamberlain, Athabasca
Connie Denise Chandler, Edmonton
Crystena Chase, Leduc
Jackie Shui Ki Chau, Edmonton
Alice Ruth Chelich, Fairview
Shauna Michelle Chipman, Welling
Beverly Joy Christensen, Saskatchewan
Terry Wayne Clark, Rivercourse
Victoria Alice Clary, Edmonton
Susan Marie Clelland, Edmonton
Reny Lucio Clericuzio, Edmonton
Claire Edmee Colistro, Spruce Grove
Dorine Marjorie Collin, Edmonton
Catherine Mary Connors, Edmonton
Loretta Luigia-Giovanna Corazza, Edmonton
Maxine Heather Coulter, Edmonton
Allison Patricia Cowley-Humphreys, Edmonton
Nancy Craig, Calgary
Mairi-Jean MacPherson Cranston, Calgary
Maria Crawley, Edmonton
Gilbert Allan Dahlseide, Edmonton
Jacqueline Mary Daley, Camrose
Douglas Brian Dalton, Warburg
Kathleen Ann Dangerfield, Coutts
Kim Andrea Davis, Edmonton
Grace Margaret De Gier, Edmonton
Andrea Ellenore Deleeuw-Stretch, Ponoka
Heather Ruth Dennis, Peace River
Maria Carmen Doamaral, Edmonton
Patsy Patricia Dorosz, Edmonton
Susan Dorothy Douglas, Penhold
Brenda Dueck-Metcalfe, Edmonton
Norbert Joseph Duhaime, St. Albert
Madeleine Anne Durocher, Edmonton
Gail Lynn Eberhardt, Edmonton
Derrick Cecil Kurt Edwards, Trinidad and Tobago
Delores Lynn Eldstrom, Spruce Grove
Tammy Ellen Evans, Edmonton
Bohdan Lubomyr Fedun, Edmonton
Kathleen Joan Feehan, Edmonton
Colleen Margret Feheley, Edmonton
Dennis Peter Fenrich, Winterburn
Elizabeth Jean Ferguson Whitecourt
Maureen Elizabeth Fijal, Edmonton
Shirley Anne Marie Fischer, Edmonton
Cynthia Marie Fleck, Provost
Victoria Hardisty Flesher, Olds
Walter Flueck, Edmonton
Karen Lynn Fonkalsrud, Red Deer
Stephen Alexander Ford, British Columbia
John Allan Forfylow, Edmonton
Donald Blake Franklin, Camrose
Donna Marie French, Camrose
Mildred Jennie Frost, Edmonton
Alan Dean Fullerton, Edmonton
Sharon Anne Gach, Edmonton
Elizabeth Lynn Gallagher, Fort McMurray
Linda Jean Finch Garbutt, Edmonton
Zanra Arlene Gargus, Lac La Biche
Denise Elizabeth Gates, Edmonton
Heather Isabel George, Saskatchewan

Deborah Anne Gerow, Fort Saskatchewan
Anne Marie Giebelhaus, Sherwood Park
Cheryl Elaine Gietz, Edmonton
Margaret Mary Gilmet, Edmonton
Florence Anne Glanfield, Edmonton
Cecile Trottier Godel, St. Paul
Joan Marie Golonawski, Westlock
James Alexander Goruk, Brooks
Gerard William Joseph Goudreau, Northwest Territories
Jim John Gregoraschuk, St. Michael
Kathleen Diane Grosfield, Duchess
Maryanne Teresa Grotski, Edmonton
Sandra Christine Haddow, Saskatchewan
Allen Alfred Hagman Mayerthorpe
Andrew Benjamin Hall, Yukon
Patricia Lynne Hames, Edmonton
Shirley Elaine Hansen, Coronation
Colleen Shirley Harding, Beaverlodge
Pamela Hardy, Jasper
Susan Marie Heiland, Fort Saskatchewan
Barbara Marie Hendel, Derwent
Susan Alexis Hendrickson, Manitoba
Cheryl Anne Heuser, Leduc
James Darcy Hill, Edmonton
Laurel Anne Hill, Edmonton
Miriam Judith Hill, Red Deer
Donna Lynn Hollinshead, Edmonton
Kathy Kay Holt, Ferintosh
Isabelle Ruth Hook, Edson
Rodney Neil Horlacher, Lethbridge
Gerald Brian Hudema, Calgary
Carolyn Joan Hughes, British Columbia
Karen Gail Hughes, British Columbia
Kathleen Elizabeth Hughson, Edmonton
Laura Lee Humen, Edmonton
Darolyn Edith Hunter, Edmonton
Sandra Jean Hutchings, Flatbush
Shahnaz Ibrahim, Edmonton
Neil Ernest Ingram, Edmonton
Mary Ann Jackson Castor
Marilyn Rhoda Jang, Edmonton
Andrew Jay Johnson, Edmonton
Rita Marlene Johnson, Edmonton
Heather Ann Johnston, Edmonton
Lynn Dale Johnston, Edmonton
Kamla Jolly, Grimshaw
Theresa Lynn Jones, Edmonton
Cindy Marion Josephison, Viking
Becky Elaine Kamitomo, Raymond
Debra Lynn Karbashewski, Myrnam
Diana Rosemary Kary, Edmonton
Laura Todd Kavanagh, Edmonton
Katherine Rose Kawalilak, Edmonton
Margaret Theresa Kehoe, Edmonton
Jeanne Adele Kentel, Stony Plain
Jacqueline Marie Keroack, Edmonton
Deanna Lynne Key, Edmonton
Wendy Margot Kiar, Edmonton
Carole Dawn King, Edmonton
Edward Marian Kiryluk, Edmonton
Cynthia Marie Kissel, Glendon
Patricia Lynne Kitz, St. Paul
Gail Sandra Klassen, Edmonton
Kenneth Anthony Klukas, Grande Prairie
Linda Joyce Knight, Edmonton
Karen Lois Knoblock, Boyle

Darlene Fay Knudson, Edmonton
Glory Cynthia Krupa, Edmonton
Elaine Mary Kucy-Jones, Edmonton
Mary Lynn Kueber, Killam
Diane Arlene Kuhn, Edmonton
Rita Martha Kurtz, Sherwood Park
Valerie Faye Kurtz, Ferintosh
Elizabeth Kwan, Rocky Mountain House
Valerie Jane Lachman, Hay Lakes
Monica Patricia Lacroix, Edmonton
Janet Margaret Laddish, Edmonton
Natalie Jane Lafleur, Calgary
Laurie Jean Lait, Red Deer
Kathryn Susan Lamb, Calgary
Jocelyn Marjorie Langlois, Spruce Grove
Ineke Paulina Maryke Langstraat, Edmonton
Colette Marie Lapointe, Bonnyville
Karen Christine Larone, Edmonton
Elsie Jean Larson, Irma
Betty Ann Latawiec, Westlock
Lorna Jeanne Laverty, Edmonton
Donna Beth Layden, Red Deer
Jenni Lee Lebarge, Edmonton
Lorie Jacqueline Leckie, Calgary
Jena Chi Yung Lee, Edmonton
Martha Lepp, Edmonton
Anne Elizabeth Letendre, Edmonton
Laura Alice Letts, Westlock
Helen Constantine Lewis Edmonton
Susan Arlene Lewis, Claresholm
Mary Libicz, Edmonton
Dolores Lorraine Lidgett, Grande Prairie
Corinne Evelyn Lillo, Edmonton
Murray Kenneth Lindman, Edmonton
Ronald George Lindsay, Provost
Constance Marie Lipsey, Edmonton
Kay Sharon Logan, Edmonton
Marjorie Jean Londry, Edmonton
Linda Margaret Love, Edmonton
Jeannette Dolores Lucas, Edmonton
Denise Trudy Ludwig, Edmonton
Janice Mary Luft, Edmonton
Coralee Lybbert, St. Paul
Sandra MacDonald, Edmonton
Dianne Elizabeth MacKenzie, Edmonton
Valaré Ramona MacKenzie, Edmonton
Belma Leone Macleod, Bawlf
Kathryn Ann MacMillan, Edmonton
Roger Glen Mah-Poy, Ponoka
Lois Marie Malazdrewicz, Barrhead
Warren Joseph Marcotte, Edmonton
Frances Marr, British Columbia
Luigi Domenic Marrello, Edmonton
Simone Therese Martin, Edmonton
Odette Masliyah, Edmonton
Grace Anne Matwichuk, Lamont
Patricia Ann Matwychuk, St. Paul
Beverly Ann Maybroda, Edmonton
Kathleen Annette Mazurek, Edmonton
Marilyn June McDonald, Edmonton
Wendy Jane McDougall, Edmonton
Glenda McGillivray, Innisfail
Barbara Ann McGinnis, Edmonton
Theresa Roberta McGlennon, Edmonton
Alison Joan McKinnon, Edmonton
Paul Kenneth McNair, Edmonton

Carmen Marie Michaud, St. Paul
Cynthia Santos Militsala, St. Albert
Lamonda Dawn Miller, Northwest Territories
Mickey Stuart Milne, Edmonton
Julie Anne Mitchell, Edmonton
Warren Dale Mitchell, Edmonton
Jayne Kathleen Moffat, Edmonton
Jennifer Mohammed, St. Albert
Kevin James Mooney, Red Deer
Wendy Lynn Katherine Moroz, Drayton Valley
Valerie Ann Morris Edmonton
Ruth Allison Mortimer, Brooks
Robert Mosele, Edmonton
Joann Shelley Murphy, Wetaskiwin
Brenda Jane Murray, Edmonton
Dianne Shirley Murtha, Edmonton
Eva Maria Nagy, British Columbia
Patricia Margaret Ness, Edmonton
Esther Barbara Neyka, Edmonton
David Wight Oberholtzer, Edmonton
Maureen Philomena O'Brien, Edmonton
Maureen O'Dwyer, New Sarepta
Laura Bernice Okemaw, Edmonton
Patricia Anne Olafson, Camrose
Shelly Olsen, Edmonton
Sharron Alma Onciul, St. Paul
Cheryl Elizabeth Osland, Edmonton
Marianne Helen Panas, Edmonton
Michelle Marie Paradis, Edmonton
Martin Charles Pardell, Grande Prairie
Mervin Richard Pasay, Radway
Bernard Pearson, Edmonton
Shanti Rudrawatee Persaud, Edmonton
Diane Adele Peterson, Wetaskiwin
Melanie Monique Plessis, British Columbia
Mark Timothy Plouffe, Edmonton
Mary Mirianne Popovic, Edmonton
Earl Waldo Fitzpatrick Powell, St. Albert
Sheila Joyce Blanchard Powell, Sherwood Park
Susan Jill Predy, Blackfalds
Charlene Kaye Prendergast, British Columbia
Eleanor Jean Preston, British Columbia
Michael Terry Proch, Edmonton
Randilee Proctor, Edmonton
Pamela Mary Prokop, St. Albert
Rastrawlie Wendy Ramcharan, Alliance
Leonard Frederick Ramsey, Edmonton
Lois Elizabeth Rayment, Edmonton
Rhesa Jan Reedyk, Edmonton
Terri Lee Reid, Edmonton
Sherry Ann Reynolds, Cowley
Colleen Dawn Rickerby, British Columbia
Charlet Ann Richelhoff-Ryberg, Saskatchewan
Erich Riewe, Lethbridge
James Earl Riske, Bruderheim
Kathleen Ritson-Bennett, Sherwood Park
Dawna Marie Roberts, Valleyview
Marlene Annette Romanchuk, Onoway
Jo-Ann Ross, Edmonton
Joanne Leslie Rud, Camrose
Myrna Alana Russell, Edmonton
Gail Dawn Rutt, Edmonton
Linda Joan Rutten, Blackfalds
Maureen Margaret Rutten, Edmonton
Candace Yvonne Lemay Saar, Edmonton
Preciosa Torregoza Sales, Edmonton
Robert Rino Salmaso, Edmonton
Andrew Phillip Samoil, Edmonton
Elaine Marie Sands, Edmonton
Debbie Frances Sawchuk, Edmonton
Harry Brent Sawchuk, Camrose
Margaret Rose Schaaf, Sherwood Park
Monica Louise Schafenacker, Edmonton
Joanne Marie Schamber, Edmonton
Sherri Lynn Schmidt, Cardston
Carol Anne Scholotiuk, Edmonton
Barbara Helen Schur, Edmonton
Cindy Lee Scott, Spirit River
Frank Karamchand Seerattan, Edmonton
Denise Christine Seibel, Edmonton
Yudith Sela, Edmonton
Elizabeth Mary Selby, Calgary
Barbara Anne Semeniuk, Wainwright
David Beattie Semple, Rocky Mountain House
Sharon Marianne Service, Stony Plain
Janice Melanie Shatosky, Calgary
Stewart William Shaw, Castor
Moira Simonne Sheehan, St. Albert
Kimberly Ruth Sherburn, Calgary
Janet Anne Shulha, Edmonton
Darlene Lauve Shuya, Edmonton
Carrie Lynne Sigfuson, Rocky Rapids
Mina Eni Simi, Edmonton
Sandra Evelyn Sims, British Columbia
Renaye Louise Sisko, Calgary
Karen Leslie Skippen, Camrose
Laila Anita Sletten, British Columbia
Brenda Lynn Small, Edmonton
Kathy Jean Smith, Eckville
Rebecca Gwendolyn Smith, Edmonton
Leanne Etta Snider, New Norway
Denise Lynn Snow, Stony Plain
Vernice Angeline Soetaert, St. Albert
Hal Douglas Souster, Sherwood Park
Colleen Norma Sparrow, Edmonton
Carol Jean Spencer, Quebec
Robert Allan Sprigings, Vegreville
Warren Gerald St. Peter, Calgary
Brenda Lyn Stafford, High Prairie
Lilly Gay Steed, Cardston
Theresa Louise Anne Stefancik, Vegreville
Earl Bruce Stephanson, Edmonton
Kathlene Rose Stephens, Edmonton
Elaine Cecile Roberge Stevens, Edmonton
John David Stewart, Edmonton
Lynn Diane Strain, Foremost
Gillian Stroyan, Edmonton
Cathy Jean Sutherland, Edmonton
Judy Lynn Darlene Switzer, Edmonton
Kathleen Agnes Szucs, Edmonton
Lori Anne Catherine Tchir, Edmonton
Lynn Margaret Tchir, Edmonton
Rose Marie Margaret Teasdale, Edmonton
Karen Leigh Tessier, Edmonton
Jeanette Thibert, Grande Prairie
Valerie Louise Third, Calgary
Barbara Louise Toohey, Edmonton

Helen Jean Toppin, Edmonton
Natalia Maria Toroshenko, Edmonton
Elizabeth Wibbina Toth, Edmonton
Thomas Arthur Trace, Edmonton
Enzo Turlione, Edmonton
Irma Tymchuk, Spruce Grove
Ross Herbert Ullyot, Edmonton
Gordon Brent Underschultz, Edmonton
Jane Elaine Upham, Edmonton
Emma Santina Valente, Edmonton
Teunis Vanderlee, Canmore
Karen Ruth Maerz Van Mourik, Sherwood Park
Eva Van Someren, Edmonton
Lynn Denise Vande Zande, Calgary
Valerie Janine Velichko, Edmonton
James Peter Versteegden, Stony Plain
Audrey Gina Visser, Edmonton
Darice Dawn Voth, British Columbia
Robert Peter Voth, British Columbia
Rita Anne Wagner, Barrhead
Colleen Marie Mary Walker, British Columbia
Helena Elizabeth Waller, Edmonton
Deloris Elaine Walters, Saskatchewan
Joyce Warhaft, Edmonton
Gregory Eugene Waskiewich, Vulcan
Edna Sandra Watson, British Columbia
Bernadette Alysia Wazonek Edmonton
Marlene Alma Weinzierl, Caslan
Alan Harald Welde, Hay Lakes
Grace Marie Whelly, Northwest Territories
Timothy John White, Rocky Mountain House
Joyce Adina Whiteford, Northwest Territories
Marianne Helen Whitten, St. Albert
Linda Marie Wiecek, Ponoka
Jan Lisa Wilhelm, Edmonton
Denise Marie Wilkinson-Harris, Calgary
Stephen Wilson-Evans, British Columbia
Robin Faith Winestock, Edmonton
Judith Lynn Winnichuck, Sherwood Park
Betty Ann Wong, Grande Prairie
Jacqueline Mary Morgan Woods, Edmonton
Robin Adele Woodward, Edmonton
Victoria Elizabeth Wynn, Edmonton
Dorothy Olga Wyrstiuk, Edmonton
Fredrick Michael Yachimec, Edmonton
Roxanne Kim Yasheyko, Myrnam
Lydia Marie Yeomans, Edmonton
Irene Anne Zubryckyj, Edmonton

Admitted to the Degree of Bachelor of Education in Vocational Education

Donald Michael Odynski, Edmonton
Dennis John Peter, Edmonton

Admitted to the Degree of Bachelor of Science in Nursing

Candidates presented by Professor Rene Day, Assistant to the Acting Dean

With Distinction

Patricia Grace Baird, Edmonton
Lee Marjorie Bibby, Edmonton
Marisa Paola Biscaglia, Lethbridge
Carroll Linder Borg, Red Deer
Carleen Marie Brenneis, Edmonton
Grace Rita Bruinsma, Edmonton
Dorothy Anne Cochrane, St. Albert
Linda Rose Degenstien, Hayter
Arlene Ellen Dixon, St. Albert
Penelope Friese, Sherwood Park
Rolande Marie Celine Gartner, Edmonton
Ruth Hattenhauer, Edmonton
Janet Lynn Hengel, Westlock
Kathleen Frances Hunter-McIlveen, Edmonton
Violet Ann Ingham, Edmonton
Lise Ann Joly, St. Paul
Beverly Ann Lank, Edmonton
Susan Joy Lindholm, Camrose
Marijke Lubberts, Edmonton
Susan Ruth Ludwig, Edmonton
Dianne Elizabeth MacDonell, Drumheller
Lisa Gillies Mackowetzky, Edmonton
Alta Irma Magee, Medicine Hat
Bernice Sharon Magee, Edmonton
Maridel Dorothea Massey, Edmonton
Cheryl Lynn Anne Merkel, Ardrossan
Karen Lynette Nelson, Calgary
Gwendolyn Ann Newfield, Edmonton
Beth Anne Perry, Beaverlodge
Rochelle Elaine Petroski, Fort McMurray
Elaine Ruth Rittenhouse, Lethbridge
Caroline Joan Savage, Edmonton
Donna Elizabeth Stang, Camrose
Elaine Fay Stefura, Sherwood Park
Anna Sutherland, Edmonton
Tatiana Maria Todosijczuk, Edmonton
Maxine Audrey Veenstra, Rocky Mountain House
Colleen Mary Woods, Stony Plain
Elizabeth Christine Wyntjes, Red Deer
Shirley Margaret Yakimishyn, Edmonton
Janet Mae Yaremchuk, British Columbia

Olive Annie Armstrong, Edmonton
Wanda Marie Assang, Edmonton
Dawn Michelle Bailey, Camrose
Nina Diane Bastien, Ontario
Lorna Marie Bell Lacombe
Cheryl Lorraine Brace-Beaudry, Joussard
Yvonne Brown, Edmonton
Fern Louise Burkholder, Bluesky
Rita Jean Burrington, Edmonton
Gail Lorraine Byrt, Edmonton
Karen Jean Chabaylo, Grande Center
Patricia Ann Chern, Smoky Lake
Karen Joanne Dammann, Viking
Karen Ann Davidson, Quebec
Faye Elizabeth Donkin, Fort McMurray
Patricia Louise Dooley, Edmonton
Diane Jeanne Fearns, Lamont
Barbara Joan Fenwick, Edmonton
Donna Lynne Foster, Sherwood Park
Dallas Margaret Gallacher, Edmonton
Carol Joan Galway, St. Albert
Patricia Ann George, Edmonton
Catherine Lynne Gray, Olds
Yvonne Julia Ann Hagel, Edmonton
Dorothy Margaret Jane Irvine, Edmonton
Beverley Anne Jaap, Edmonton
Karen Lee Johnson, Camrose
Judith Ann Klein, Viking
Sharon Maryann Laskiwski, Edmonton
Charlene Jean Lilge, Grande Prairie
Joan Ellen Mac Donald, Quebec
Darlene Jeannette Ann Manchur, Edmonton
Marilyn Faye Manning, Hardistry
Clarece Anne Mather, Edmonton
Gloria Hope Mohr, Edmonton
Wendy Ann Morgan, Edmonton
Nadine Sylvia Murphy, Edmonton

Margaret Stephanie Murray, Edmonton
Filomena Nalewajek Edmonton
Cindy Verna Nooy, Edmonton
Colleen Marie Norris, Edmonton
Diane Therese Palchuk, Edmonton
Joycy Marie Dawn Pidruchney, Edmonton
Gillian Piper, Edmonton
Marlene Adele Regehr, Edmonton
Joyce Eileen Roggeveen, Edmonton
Laura Karen Shabada, Edmonton
Natalie Marguerite Sharp, Legal
Eleanor Gail Strandberg, British Columbia
Doris Ilse Struck, Edmonton
Douglas Jerold Swallow, Northwest Territories
Phyllis Ethel Switzer, Calgary
Marylou Taets Von Amerongen, Stony Plain
Pauline Margaret Tyrkalo-Atwood, Edmonton
Janet Noreen Ulmer, Edmonton
Mary Catherine Volbert, Edmonton
Sharon Lee Waine, Rich Lake
Deborah Elizabeth White, Edmonton
Jayne Elizabeth Willoughby, Edmonton
Mineko Yamashita, Japan
Diana Eileen Zybala, Ontario

Admitted to the Degree of Bachelor of Physical Education

Candidates presented by Professor A. E. Wall, Associate Dean of the Faculty of Physical Education and Recreation

With Distinction

Robert Allistair Gilchrist, Edmonton
Patricia Lynn Parker, Red Deer

Denis Karl Ablack, Ontario
Lance Ward Adamson, Edmonton
Daniel Arndt, Saskatchewan
Karen Leigh Arnold, Calgary
Frank Dieter Boehres Edmonton
Percival Emmanuel Bowen, Barbados
Catherine Ann Branton, New Brunswick
Duane George Bray, Edmonton
Sylvia Jeane Brobst, Ontario
Gary William Brown, Edmonton
Peggy Joy Bureaud, Saskatchewan
Debra Lynn Ann Burnup, Fort Saskatchewan
Lori Lynn Busenius, Edmonton
Judy Karin Laura Carlsen, Fort Saskatchewan
Walter Carston, British Columbia
Robert Kurt John Daum, Saskatchewan
Tracy Ann David, British Columbia
Penelope Kim Davies, Calgary
Carol Jeanette Dougall, Ontario
Merlyne Angela Jeanne Edwards, Trinidad and Tobago
Eileen Georgina Forbes, Calgary
Sylvia Anne Franz, Edmonton
Dorothy Louise Gill, Redcliff
Teresa Elizabeth Grabowski Manitoba
Treena Irene Gryschuk, Fort Saskatchewan
Wanda Joy Gula, Lacombe
Roy Neil Alexander Hartling, Edmonton
Timothy James Heath, British Columbia
Richard Owen Huseby, Lacombe
Sherry Ann Knutsvig, Camrose
Terry Lescisin, Edmonton
Richard Douglas Lidstone, British Columbia
Mark Warren Liguori, Edmonton
Wendy Lynn Littlefair, Edmonton
Ernest Walter Lotz, Edmonton
Stephen Sylvester Lynch, Edmonton
Roy Ward Merritt, Camrose
Barry Richard Moody, New Zealand
Thomas Alfred O'Dell, Northwest Territories
Malcolm Michael Ogrodnick, Edmonton
Martha Joanne Frances Paris, British Columbia
Eilene Ryshael Pennock, Edmonton
Colin David Ross, Edmonton
Deborah Lorraine Schulte, Edmonton
Gordon MacPherson Syme, Lethbridge
Philip Williamson, Ontario
Dickson Wood, Edmonton
Mary Maureen Yates, Edmonton

Admitted to the Degree of Bachelor of Arts in Recreation Administration

With Distinction

Lyall Maurice Brenneis, Edmonton
Cornelea Teresa Mathilda Brown, Calgary
Barbara Joan Chapman, Red Deer
Annette Maria Driessen, Tiger Lily
Bonita Linnet Neri, Edmonton

Glenys Anne Barrie, Medicine Hat
Patricia Ann Bignold, Sylvan Lake
Derek John Brenchley, Ontario
Stuart Duncan Campbell, Manitoba
Albert Carriere, Edmonton
Jenny Cuthbertson, British Columbia
Shirley Rae Dyck, Manitoba
Inger Marie Eakin, British Columbia
Katherine Murray Elliot, Edmonton
Brenda Valerie Field, Edmonton
Brian Edward Fleming, Edmonton
Douglas Edward Hinton, Edmonton
Darrell Robert John Joy, Edmonton
Sherry Pearl Kennedy, Huxley
Martin Chun Ying Lam, Edmonton
Wai Ming Lionel Ma, Hong Kong
Christine Joan MacGregor, Edmonton
Debra Matwichuk, Edmonton
Kenneth Gordon McLeod, Sherwood Park
Brian Glenn McMahon, Manitoba
Sharon Louise Miller, Edmonton
Carole Elizabeth Niemy, Edmonton
Derek Harley Pachal Manitoba
Ronald Michael Proskow, Edmonton
Bonnie Jean Saligo, Yukon
Heather Ann Sutherland, British Columbi
Ronald John Tarlton, Edmonton
Tracy Lynn Taylor, Edmonton
Susan Patricia Tinevez, Calgary

Admis au Diplôme de Baccalauréat ès Arts (Specialisè)

Les candidats son présentés par le Professeur G. Morcos, Doyen à Faculté Saint-Jean

Una Etta Nirk, Edmonton

Admis au Diplôme de Baccalauréat ès Arts

Avec Distinction

Maureen Anne Fyfe, Fort Saskatchewan
Jocelyne Ann Ohrn, Edmonton
Claire Marie Vincent Bonnyville

Lori Ruth Armstrong, Edmonton
Sherry Lynn Gunderson, Edmonton
Richard Yves Johnson, Peace River
Mathew Stephen Kuefler, Edmonton
Yvon Rémi Laberge, Beaumont
Lynette Lorraine Landry, Edmonton
Margo Ann MacKinnon, Edmonton
Claude Gérard Moquin, Edmonton
Lise Edith Villeneuve-Smith, Edmonton

Admis au Diplôme du Baccalauréat en Education

Avec Distinction

Edith Bergeron, Quebec
Christiane Rose-Marie Boulet, Edmonton
Redwane Jaafar Cherkaoui-Eddahabi, Edmonton
Jacqueline Marie Groleau, Edmonton
Shari Margaret Hamilton, Lethbridge
Lise Guyanne Mayne, Red Deer
Andrea Denise Moulun, Edmonton
Ravija Amrit Nath, British Columbia
Sandra Jane Walker, Edmonton

Theresa Fern Barned, Edmonton
Pierre Guy Bérubé, Quebec
Jeanne Caron-Rodrigue, Edmonton
Manuela Angelica Maria Casagrande, Hinton
Bonita Dora Marie Cyr, St. Albert
Michel Gauthier, Quebec
Robert George Godel, Edmonton
Pauline Céline Grenier, Edmonton
Lori Kim Johnson, Sherwood Park
Mance Laurette Magill, Edmonton
Yvette Gerarda Morin, British Columbia
Heather Phyllis Murray Edmonton

Diplomas

The Faculty of Education has approved the awarding of diplomas to the following candidates who do not attend Convocation.

Diploma of the Faculty of Education

Elaine Ann Atwood, St. Albert
Isobelle Catherine Becking, Edmonton
Marshall Alfred Bodnar, Edmonton
Kathleen Anne Briner, Edmonton
Sharon Virginia Brooks, Edmonton
William George Butt, Newfoundland
Glenda Helen Campbell, Edmonton
Marshall William Charchun, Forestburg
Geraldine Marie Chatwin, Edmonton
Steven Dmytro Chwyl, Edmonton
Ronald Gregory Craddock, Ashmont
William George Daly, Edmonton
Frances Marion Dick, Edmonton
Lawrence Marshall Dick, St. Albert
Richard Robert Dulaba, Edmonton
Sharon Denise Flenady, Edmonton
Carmel Diane French, Newfoundland
Kathryn Ann Gamble, Edmonton
Christine Betty Grab, Hay Lakes
Rueben Dwayne Grue, Edmonton
Faith Alice Hambrook, Stony Plain
Alice Hershman Edmonton
Laurence Glenn Hill, Edmonton
Marilyn Joan Hoffman, Ponoka
Roddy Val Howard, Leduc
Emilio Zaporitizo Ilago, Whitecourt
Wendy Margaret Jack, Edmonton
Ronald Clarence Jiry, Edmonton
Dagmar Karen Leitz, Morinville
Robin Lynne Mayo, Edmonton
Ann Marie McElgunn, Edmonton
Charmaine Cecile Muise, Edmonton
Garry Lawrence Nestransky, Sherwood Park
Raymond Joseph Robert Pinco, St. Albert
Petcharat Prachongchit, Thailand
Marc Edmund Joseph Prefontaine, St. Albert
Gail Christine Ross, Edmonton
Gerald Sidney Schick, Edmonton
Lois Allison Soderstrom, Edmonton
Pamela Ann Steeves, Edmonton
Michele Helen Sunderland, St. Albert
Ooi-Tee Tan, Edmonton
Milton James Topolnisky, Stony Plain
Diana Hewitt Vertigan, Australia
Larry Richard Wadsworth, Edmonton
Lyle Bruce Watling, Edmonton
William Mark Whetstone, Sherwood Park
Judith Anne Wood, St. Albert
Roderick Theodore Yanish, Leduc
Pilchin Yoo, Edmonton
Sophie Bernice Youck, Edmonton

Certificates

The Council of the Faculty of Nursing has approved the awarding of certificates to the following students who do not attend Convocation.

Certificate in Advanced Practical Obstetrics

Beverly Elaine Abma, Edmonton
Myrielle Marie Cooper, Northwest Territories
Elizabeth Ann Lever, Newfoundland
Stacy Lea Roettger, United States
Kathleen Louise Shorten, Edmonton
Faye Stark, Fort Saskatchewan

SCHEDULE ANNEXE

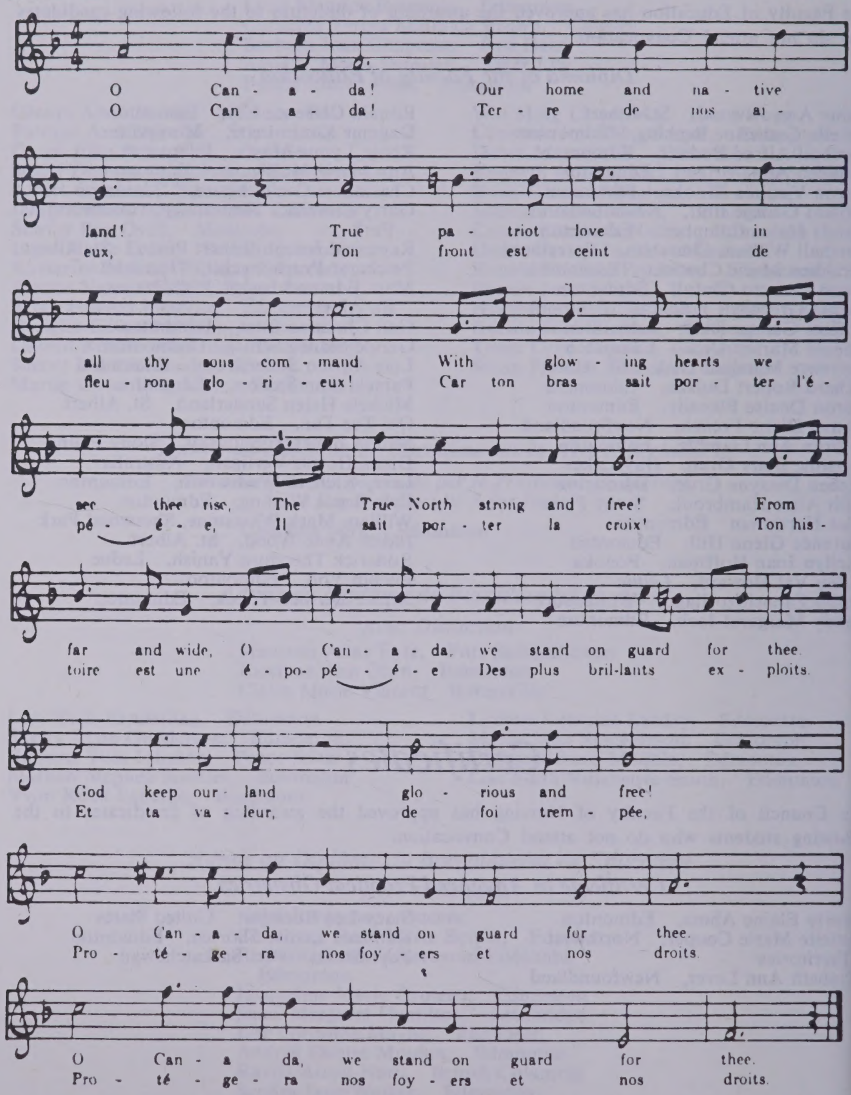

Published under authority of the Speaker of the House of Commons by the Queen's Printer for Canada

Available from the Canadian Government Publishing Centre, Supply and Services Canada, Hull, Québec, Canada K1A 0S9

Publié en conformité de l'autorité de l'Orateur de la Chambre des communes par l'Imprimeur de la Reine pour le Canada

En vente: Centre d'édition du gouvernement du Canada, Approvisionnements et Services Canada, Hull, Québec, Canada K1A 0S9

GOWNS, HOODS, AND MORTAR BOARDS

The tradition of academic dress dates back to the early 14th century. Its origins seem to have been mainly ecclesiastical but partly functional. Since the early institutions of higher learning in England were run by and for the members of religious orders, clerical discipline prevailed, and tonsured heads and clerical garb were required. However, it is probable that long woolen gowns were considered necessary, in any case, to shield medieval scholars from the dampness and cold of the unheated buildings, and that hoods were used to provide warmth to their shaven heads.

The hoods or cowls of monastic orders, which, in warm weather could be thrown back to fall between the shoulders, were superseded as headdress by the ecclesiastical calotte or skull cap, but were retained as a sort of cape. After the Reformation the clerical skull cap was replaced by the academic "round cap", a circular, velvet bonnet, which is still prescribed for higher degrees by a number of universities. The mortar board, the hard, square cap that is so commonly used as academic headdress today, evolved from the softer, more flexible "square cap" that was introduced in England in about 1490.

So, from these early beginnings a code of academic dress gradually evolved. Colors were introduced in the borders and linings of the hoods to distinguish between degrees in different fields of study, and a variety of patterns of both gowns and hoods was developed to distinguish between different levels of degrees.